- C the B -

Kenji

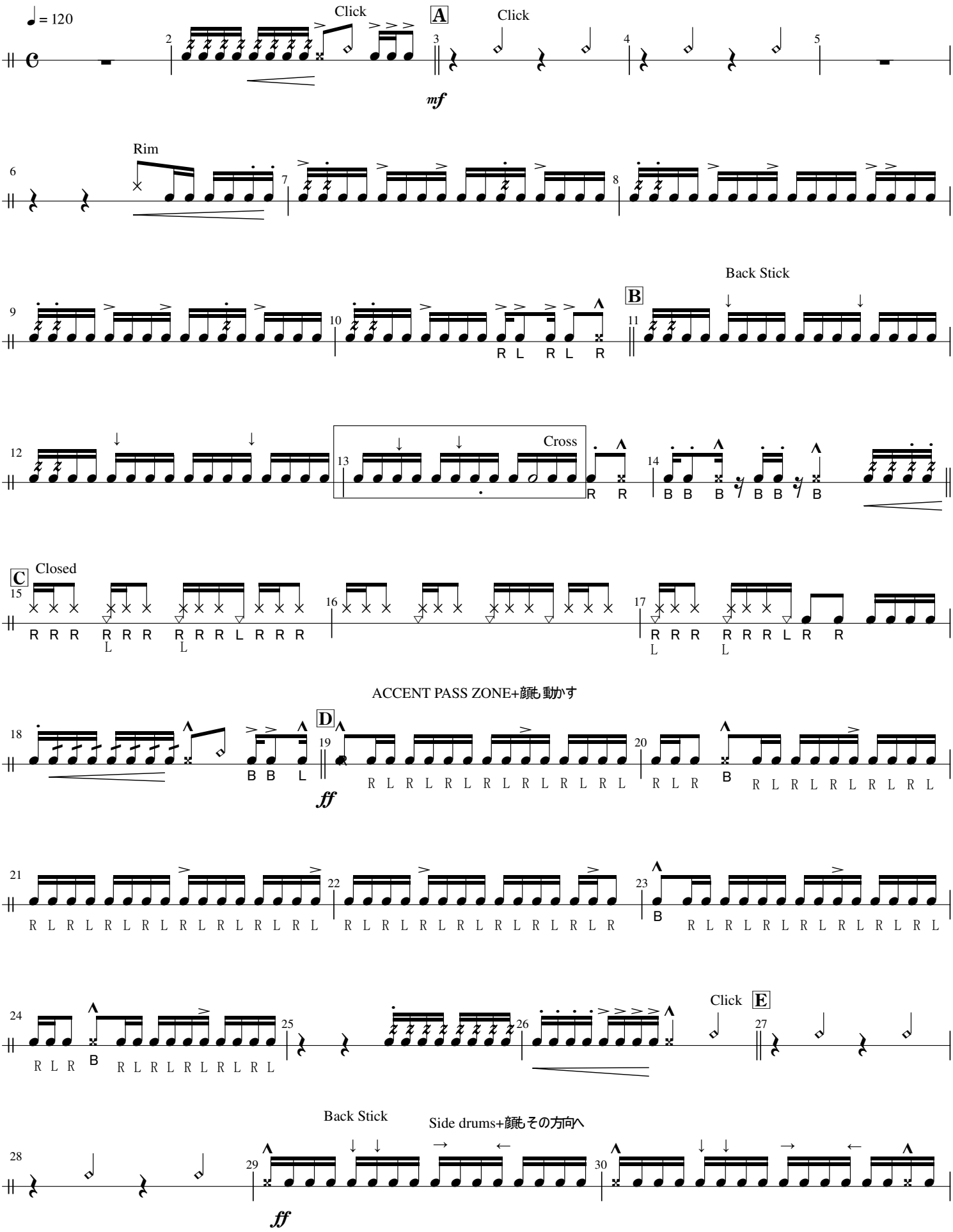

©figurethingsout.net

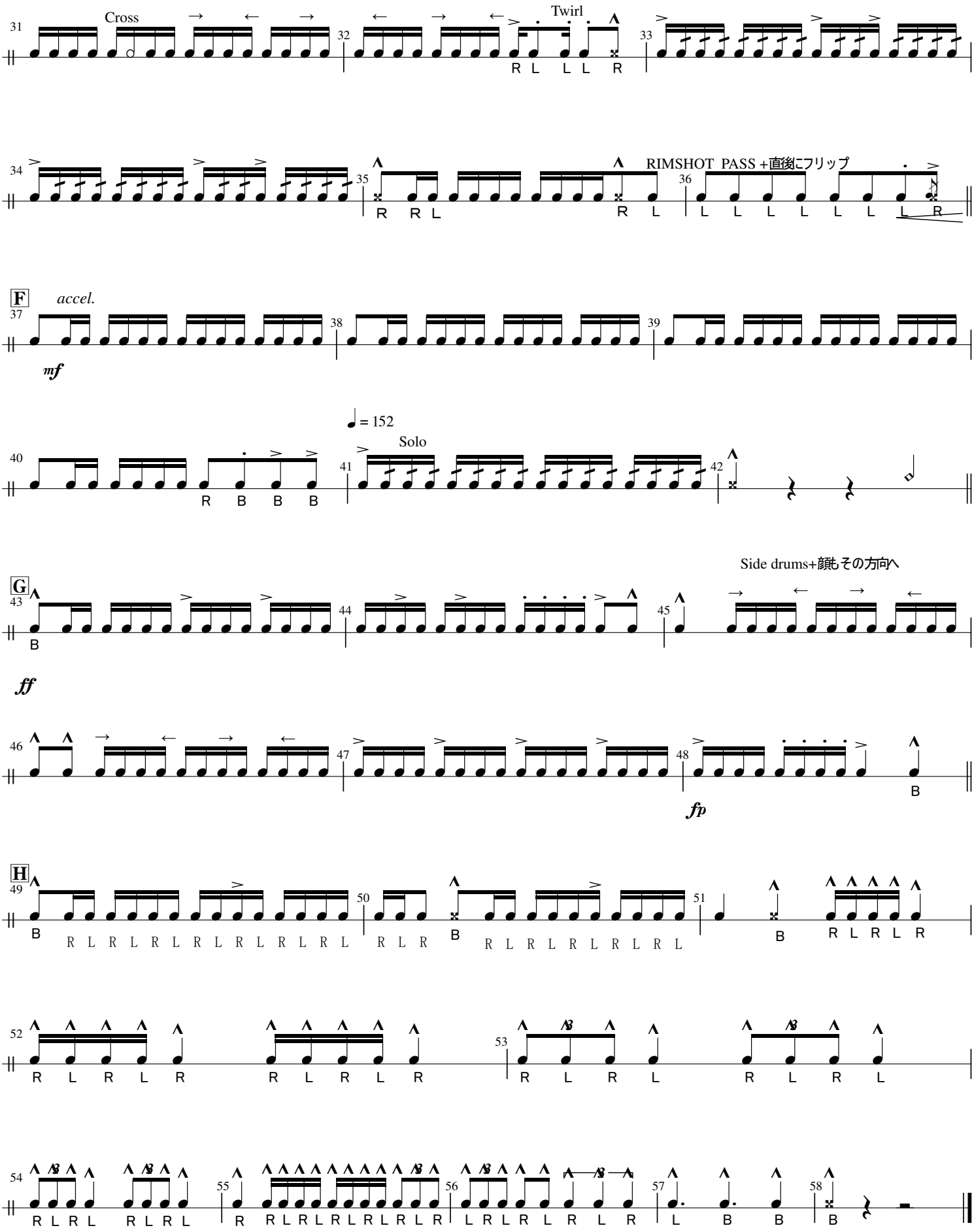
Cross
Twirl
RIMSHOT PASS +直後にフリップ
F
accel.
mf
♩= 152
Solo
G
Side drums+顔もその方向へ
ff
fp
H